

APPENDIX 1



General Notes
 No implied licence exists. This drawing should not be used to calculate areas for the purposes of valuation. Do not scale this drawing. All dimensions to be checked on site by the contractor and such dimensions to be their responsibility. All work must comply with relevant British Standards and Building Regulations requirements. Drawing errors and omissions to be reported to the architect.

- Notes**
- Indicative fire truck access route. TBC by contractor
 - Proposed southern kiosks locations
 - Proposed low maintenance planting

- NATURAL STONE PAVING
100 Gauge 'Yellow Rock' granite G682
Bush hammered finish
Refer to detail 0220_SEW_HS_N_2100
- NATURAL STONE PAVING
300 Gauge 'Yellow Rock' granite G682
Bush hammered finish
Refer to detail 0220_SEW_HS_N_2100
- FEATURE STONE BANDING
Refer to detail 0220_SEW_HS_N_2100
- RESIN BONDED SURFACE
(Specification to be confirmed)

- Proposed light poles location
- Proposed bus shelter location
(Based on its built condition from topography)
- Proposed canopy columns location
(To be confirmed by structural engineer)

- Levels annotation legend**
- TOW top of wall
 - BOW bottom of wall
 - FS finished surface
 - TOS top of building
 - TOB top of building
 - BOB bottom of building
 - BOC bottom of seating

Rev	Date	Description	SEW
04	24.02.17	Market layout update	SEW
03	11.01.16	Market layout update	SEW
02	10.11.16	Market layout update	SEW
01	15.08.16	Incorporated HSS stage 3 info	SEW
			CHN

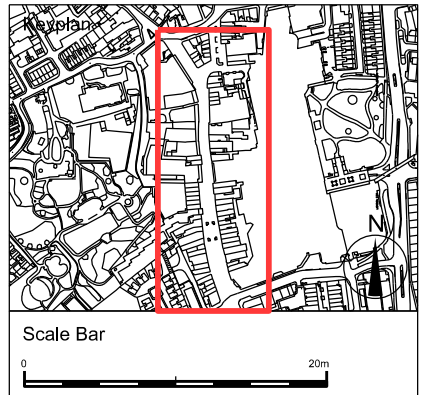

sew Studio
Egret West
 3 Brewhouse Yard
 London
 EC3V 4JQ
 0207 549 1730
 hello@egretwest.com
 egretwest.com
 ©2015 SEW Ltd

Client
 London Borough of Bromley

Project
 Bromley Central High Street
 Bromley

Drawing Title
Overall High Street GA

Project Number	Status
0220	Stage 3 Info
Scale at A1	Date
1:500	25.07.16
Drawn by	Checked by
CW	SEW
Drawing Number	Revision
0220 SEW HS 7100	04

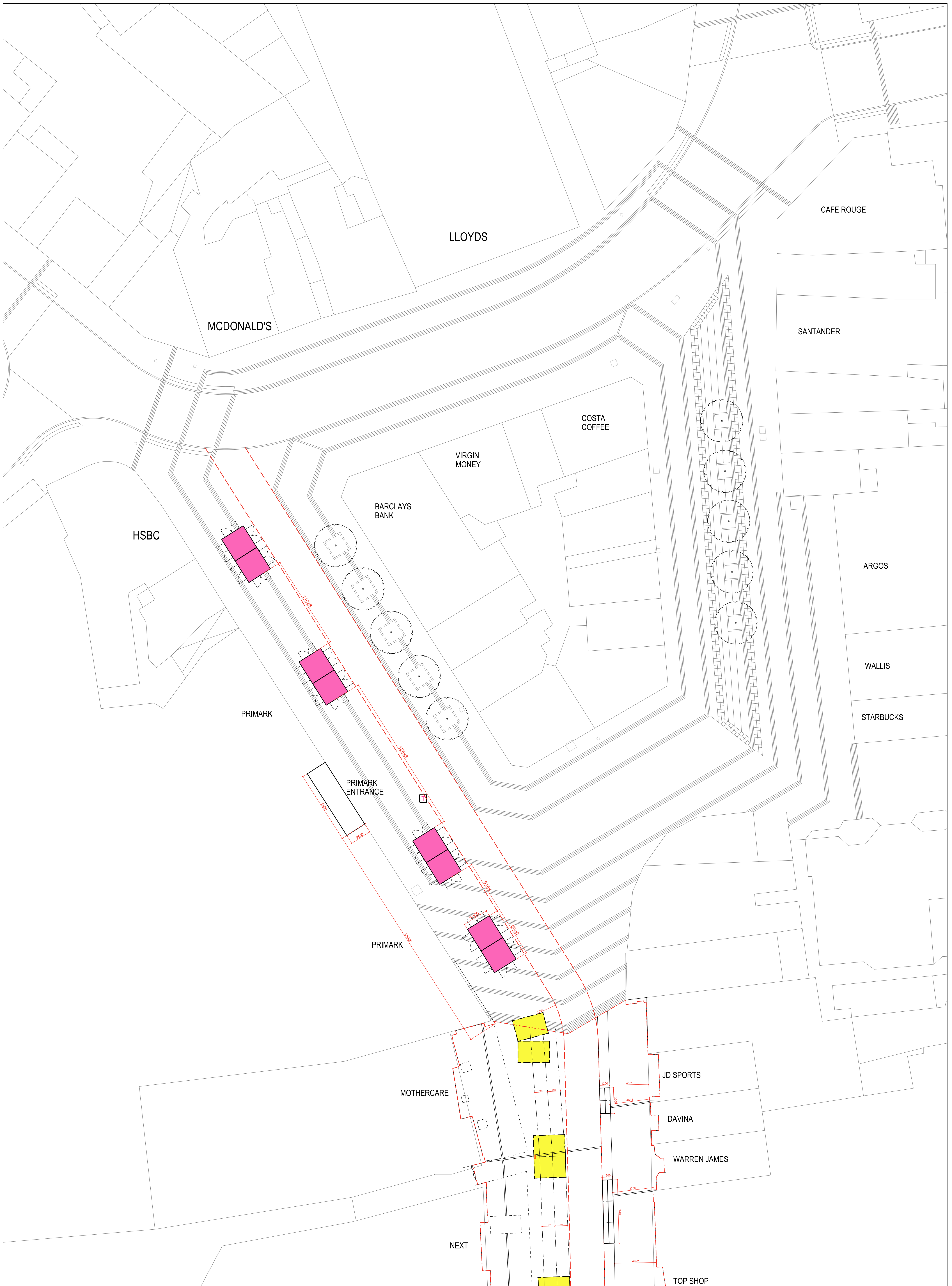

General Notes
 No implied licence exists. This drawing should not be used to calculate areas for the purposes of valuation. Do not scale this drawing. All dimensions to be checked on site by the contractor and each dimension to be their responsibility. All work must comply with relevant British Standards and Building Regulations requirements. Drawing errors and omissions to be reported to the architect.

Notes

- Indicative fire truck access route. TBC by contractor.
- Proposed southern kiosk locations.

Rev	Date	Description	CHK
04	17.02.23	Market layout update	SEW
03	17.01.06	Market layout update	SEW
02	16.12.06	Context info update	SEW
01	16.10.28	Market layout revised	SEW

Rev	Date	Description	CHK
04	17.02.23	Market layout update	SEW
03	17.01.06	Market layout update	SEW
02	16.12.06	Context info update	SEW
01	16.10.28	Market layout revised	SEW

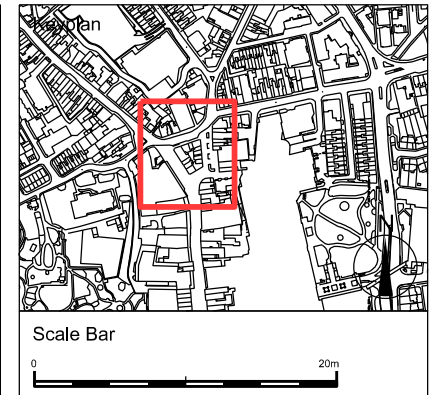

sew Studio Egret West
 3 Brewhouse Yard London EC1V 4JQ 0207 549 1730
 hello@egretwest.com egretwest.com ©2015 SEW Ltd

Client
 London Borough of Bromley

Project
 Bromley Central High Street Bromley

Drawing Title Market Square GA	
Project Number 0220	Status Stage 3 Info
Scale at A1 1:200	Date 25.07.16
Drawn by CW	Checked by SEW
Drawing Number 0220 SEW MS 7100	Revision 04

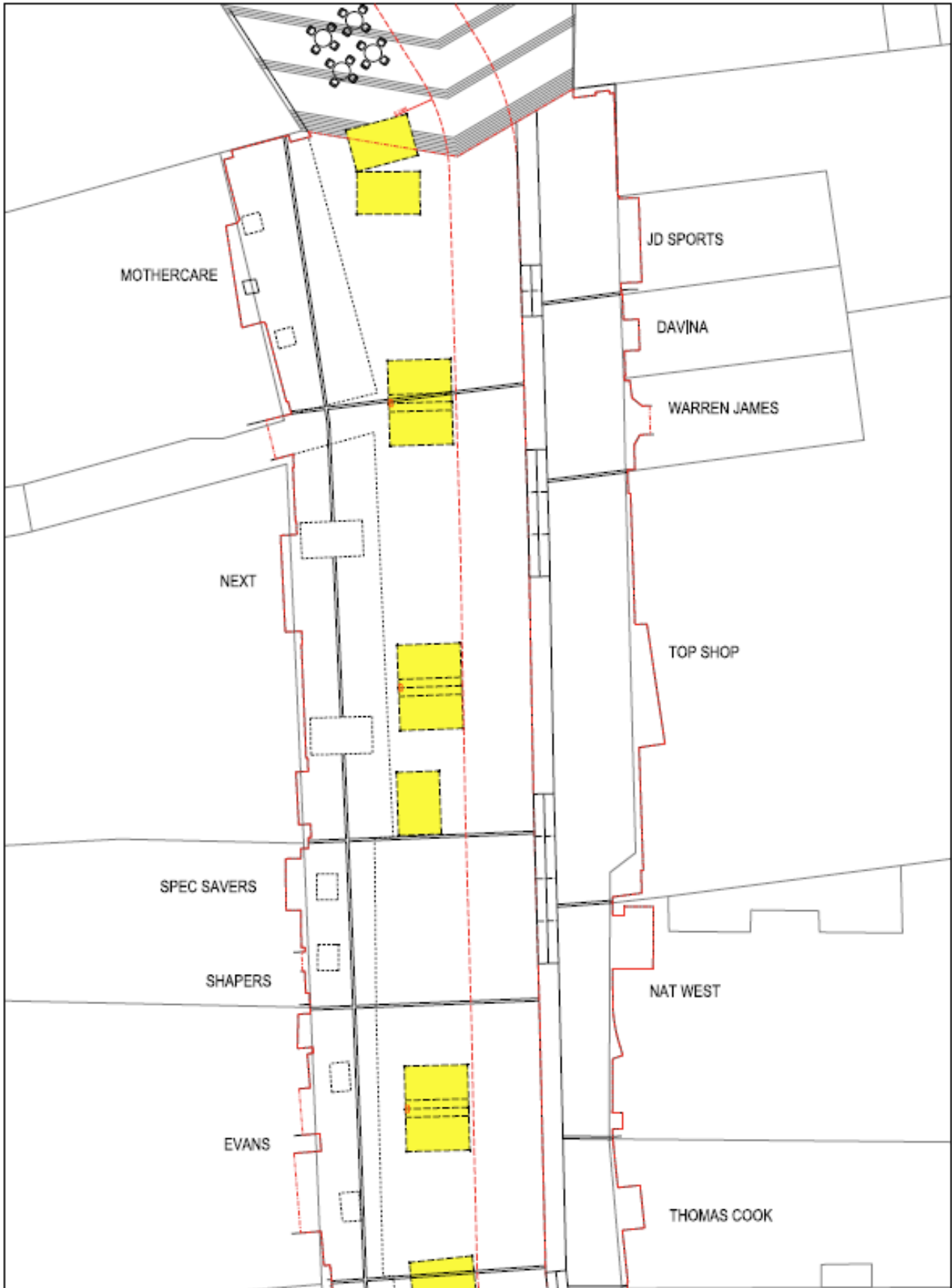

NO	DESCRIPTION

sewer

Sewerage Department
 London Borough of Ealing
 1001-1002
 1003-1004
 1005-1006
 1007-1008
 1009-1010
 1011-1012
 1013-1014
 1015-1016
 1017-1018
 1019-1020
 1021-1022
 1023-1024
 1025-1026
 1027-1028
 1029-1030
 1031-1032
 1033-1034
 1035-1036
 1037-1038
 1039-1040
 1041-1042
 1043-1044
 1045-1046
 1047-1048
 1049-1050



	Proposed new structure		Proposed new structure		Proposed new structure
	Proposed new structure		Proposed new structure		Proposed new structure
	Proposed new structure		Proposed new structure		Proposed new structure

Project Name	
Client	
Location	
Date	
Scale	
Author	
Check	
Approved	

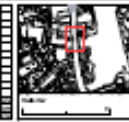

sewe
 London Borough of Westminster
 Planning Department
 100 Victoria Street, London SW1E 6QP
 Tel: 020 7554 5000
 Fax: 020 7554 5001
 Email: planning@wplanning.gov.uk



							<table border="1"> <tr> <th colspan="2">PROJECT INFORMATION</th> </tr> <tr> <td>Client:</td> <td>...</td> </tr> <tr> <td>Project Name:</td> <td>...</td> </tr> <tr> <td>Site Address:</td> <td>...</td> </tr> <tr> <td>Scale:</td> <td>...</td> </tr> <tr> <td>Date:</td> <td>...</td> </tr> </table>	PROJECT INFORMATION		Client:	...	Project Name:	...	Site Address:	...	Scale:	...	Date:	...
PROJECT INFORMATION																			
Client:	...																		
Project Name:	...																		
Site Address:	...																		
Scale:	...																		
Date:	...																		

HIGH STREET GARDEN SPACE



Elmfield Road welcoming space and planters

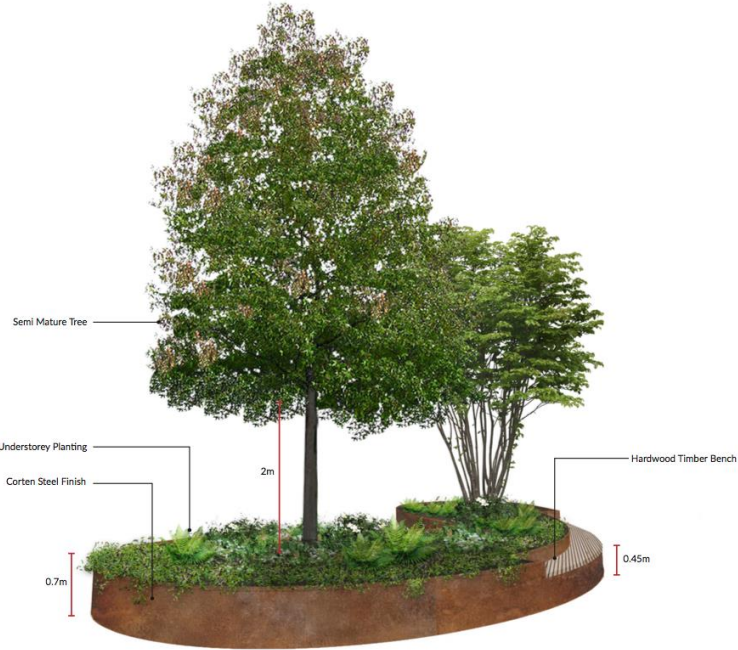

Typical planter

PROPOSED PLANTERS - SCALE AND VISUAL IMPACT

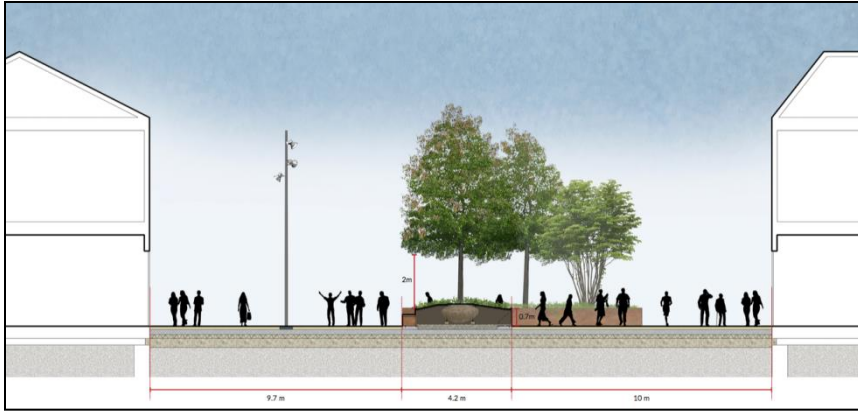

Cross section of planters



Permeability- both visual and for pedestrians

